

PETALUMA WOMAN'S CLUB CLUBHOUSE FLOOR PLAN

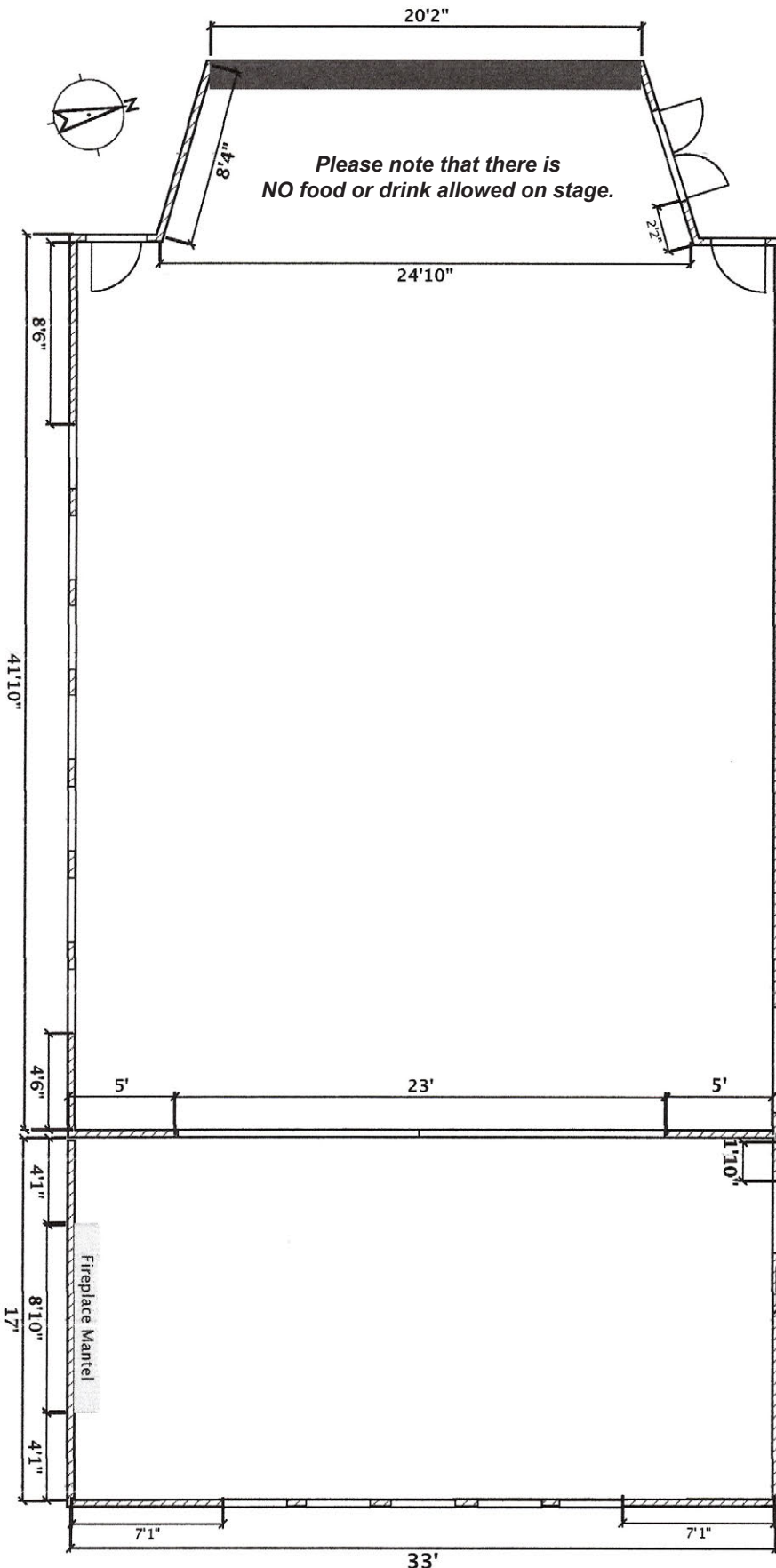

Please note that there is
NO food or drink allowed on stage.

Event Date: _____

Renter Name: _____

Phone: _____

Email: _____

Person CLOSING Clubhouse
at End: _____

Phone: _____

Number of People at Event: _____

Number of Chairs at Each Table: _____

To approximate Table Size:

Round Table
use dime - 11/16"

Rectangle Table
use 1/4" x 3/4"



seats 6 - 9



seats 6 - 8

Leave space for people and movement of chairs. For events over 150 guests, round tables are NOT recommended.

RENTER'S KEY CODE:

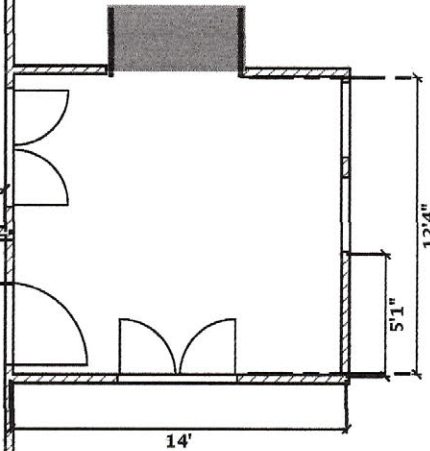

RENTAL TO INCLUDE:

- _____ Sound System _____ Kitchen
- _____ Piano*
- _____ Projection Screen* (blocks stage if down)
- _____ Folding Glass (French) Doors*
 - Folded against the wall (normal position)
 - Partially open extending 10' from wall
 - Closed to meet in center (not recommended)
- _____ Stage Curtain* Open Closed

***ONLY TO BE MOVED BY PWC REPRESENTATIVE - RENTER'S DO NOT MOVE**

Use the given sizes of the tables to draw your configuration on the floor plan.
Chairs will be brought out for you to place as you want them.
Completed layout can be emailed to rentals@petalumawomansclub.com or
mailed to Petaluma Woman's Club Rentals PO Box 285 Petaluma, CA 94953